

Valley Vista



POLL DORSET STUD

48
YEARS OF
BREEDING



4th annual on-property summer sale
Friday 10th January 2025

Inspection 8.30am | Sale 11am
Elite Stud Ewes 30 lots | Rams 86 lots

Interfaced with AuctionsPlus - videos and photos available online
Follow us at <https://www.facebook.com/valleyvistapd> for updates

GOING FURTHER FOR LIVESTOCK

Nutrien Ag Solutions Wagga Wagga has the expertise and resources to take your livestock business further.

Visit us in-store today.

Livestock	Peter Cabot	0418 601 695
Livestock	Jarrold Slattery	0428 695 700
Livestock	James Croker	0427 753 533
Livestock	Hamish McGeoch	0467 715 232
Livestock	Ken Miall	0427 135 974
Livestock	Jaiden Burke	0407 666 769
Branch Manager	Peter Dorsett	0427 953 979
Livestock Stud Specialist	Rick Power	0437 131 925
Livestock Stud Specialist	Tim Woodham	0436 015 115
Insurance Manager	Fiona Petersen	0408 924 508
Wool Specialist	Dale Bowers	0437 525 381

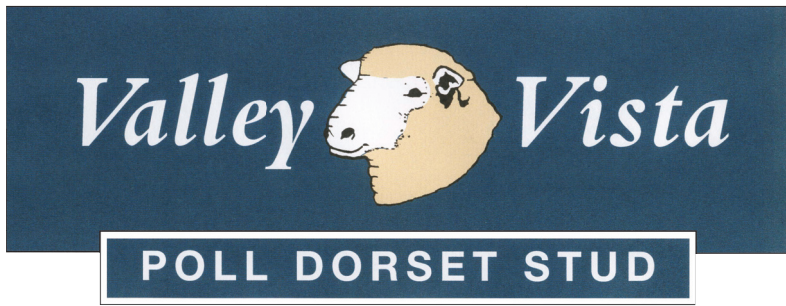

4th annual on-property summer sale Friday 10th January 2025

Inspection 8.30am | Sale 11am
Elite Stud ewes 30 lots | Rams 86 lots

Interfaced with AuctionsPlus

- Delivery:** On completion of sale. Lots may stay until transport is arranged-please notify selling agents after the sale on Buyer's instruction slip. In the event of any stock remaining for late delivery, all care and no responsibility is taken by the vendor.
- Rebate:** 2% to outside Agents following introduction prior to sale.
- Health:** OJD Vaccinated | Accredited Brucellosis Free – Y.303 | Footrot free | Drenched 12 December with Zolvix | Vaccinated with-Glanvac 6in1 & B12.
- Luncheon:** BBQ lunch and refreshments provided.

Valley Vista

Andrew: 0419 208 272
Joe: 0429 220 492
valleyvista@valleyvista.com.au

Selling Agents

Landmark Wagga Wagga
Hamish McGeoch 0467 715 232
Jarrod Slattery 0428 695 700
Tim Woodham 0436 015 115
Elders Gundagai/Tumut
Harry Waters 0417 441 155
Ryan Bajada 0418 218 328

Scan here →
for updates
on our
Facebook
page



Scan here →
to view
AuctionsPlus
catalogue



The Vendors accept no responsibility for the accuracy nor the responsibility of the information supplied in this catalogue. Entry into property is taken at your own risk.

What are ASBVs?

ASBVs are the units of measurement LAMBPLAN use to analyse animals. Australian Sheep Breeding Values are an estimate of an animal's true breeding value based on pedigree and performance recorded information. They are essentially a projection of how that animal's progeny will perform for a range of traits. Indexes combine important production traits into one number and are a useful way to rank animals quickly and easily.

ASBV types

Birth Weight (BW): ASBV is based on measured birth weight of lambs adjusted for age of dam. Where birth weights are not available it is estimated as a correlated trait from weight measurements taken as the lamb matures. The lower the ASBV the lighter is the estimated progeny birth weight potential.

Weight (WWT) (PWWT): ASBVs describe the animals' genetic merit for growth rate. A positive ASBV means the animal is genetically faster growing. Weight ASBVs are available for weaning (100 days), post-weaning (200 days), and yearling, hogget and adult ages.

Fat Depth (PFAT): ASBVs describe the value of an animal's genes for fat depth at a constant weight – a negative ASBV means a genetically leaner animal.

Eye Muscle Depth (PEMD): ASBVs describe the value of animals' genes for eye muscle depth at a constant weight – a positive ASBV means a genetically thicker muscled animal, and one that will have slightly more of its lean tissue in the higher-priced cuts.

TCP Index: The TCP index has been created to assist producers to achieve both gains in their major production traits, such as post-weaning weight and muscling, as well as ensuring consumer satisfaction from lamb is maintained through focusing on key eating quality traits such as shear force (tenderness) and intramuscular fat (marbling).



How to find Valley Vista

Take the Coolac/Cootamundra turn off from the new Hume Freeway, turn left at the Coolac Pub and Valley Vista is about 200m on the left

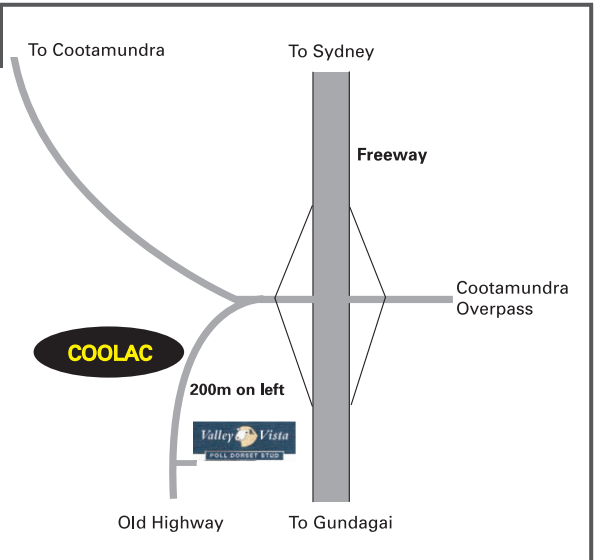

Ewe Family Breeding Lines

Valley Vista ewe family breeding lines are indicated by their swing-tag colour. Sires are written above the ewe ID number on swing tags, and are also listed in the catalogue.

Red This is Valley Vista's Tattykeel based family, consisting of hire quality sires purchased over the years including TAT90-14, TAT222-04, TAT400-17 and most recently this year's \$32,000 purchase TAT274-20.

Green Green is Valley Vista's oldest family line, based around the Armdale and Armdale Park bloodlines. Currently the most prominent sires in this family are VV138-14 (Fyfe) and VV38-09. This is our most dominant female breeding line, producing ewes that's progeny are standouts each year.

Purple This is our New Zealand connected family, consisting of NZ sire purchased Huntington 33-03 (Wombat) and sons we've retained of his.

White White indicates the Valley Vista Park prefix, which contains a mixture of bloodlines; you can refer to their sire numbers on top of the dam ID swing tag for their connections. Lots of outcross genetics in this line.

Yellow This family line is based around Derrynock 33-18 and his sons.

Orange This family line has Springwaters and Hillden sires and their sons including our 2022 Champion of Champions VV210155.

Joining Sires

All joined sale ewes were pregnancy scanned on 28 December 2024, to lamb early April 2025. Ewes have been running with rams up until date of sale. Ewes will be scanned again the day prior to the sale and any updated information provided on the supplementary sheet.

VV140138 'FYFE': A son of the great VV38-09. Producing a very exceptional line of progeny. Supreme Poll Dorset Ram at AS&WS 2015.

VV240106: Another one of the top ram lambs we produced in 2024, this sire stood second to his show mate VV240155 at NSW Dorset Championships and Australian Sheep & Wool Show.

VV240155: A son of our champion VV210155, this ram lamb won at the NSW Dorset Championships and Australian Sheep & Wool Show, and was placed second at the Australasian Dorset Championships. We are excited to see if this ram breeds even better than his father.

VV240158: Another standout ram lamb by our 2022 Champion of Champions VV210155. He is in the top 1% for IMF with an ASBV of 0.34.

Derrynock 180033: Purchased for \$19,000 for his high indexing LambPlan data and impressive growth PEMD, and overall index.

Tattykeel 170400: Purchased to continue our Tattykeel family. Was an outstanding ram lamb weighing 85kg at 5 months old. Champion Ram Lamb Australasian Dorset Championships 2014.

Ivadene 220031: Purchased for his outstanding data combined with phenotype. Top 1% for TCP and carcass. His lambs are impressing us.

Sire Summary 2025

VV160173: A sire from our top breeding line who had huge carcass, muscle and hindquarter.

VV190514: A son of TAT400-17, retained for structural correctness, this is his first crop of sons but keep an eye out over the years for many more as he has bred exceptionally well already. Low-birth weight sire.

VV190493: By SW250-27, this is another low-birth weight sire. He's a clean pointed ram that has also bred exceptionally well in his first season at Valley Vista.

VV200086: Retained sire from the 2020-drop, son of Derrynock 33-18. A high indexing fast growing sire that was used as a ram lamb and kept on at Valley Vista after impressive results in the Bowan Park trial and lambs on the ground at Valley Vista.

VV210006: A Tattykeel 400-17 son that had a very successful show career and has backed it up by producing some great sons. A real industry leading sire that was a standout at weaning and continued through to be one of our carcassed and correct rams at Valley Vista. Will be used heavily over the years.

VV210079: The best son of VV Fyfe we have bred, used heavily in our AI program. Very structurally sound sire that has also won many awards and sold to \$10,000 to Bygo Poll Dorset stud in 20222.

VV210155: The most successful ram on the show floor bred at Valley Vista to date. Nationally Champion of Champions Poll Dorset Ram of 2022, having won a swag of accolades. Will play a big role in the future of Valley Vista. A sire full of length, muscle and bone, his sons are very very impressive, do not miss out.

VV220411: A son of the widely used Hillcroft Farms 130156 crossed with stud favourite Fyfe. Used for linkage and for his IMF in the 20%.

VVP220064: Another by Hillcroft Farms 130156, this sire is in the top 1% for post weaning eye muscle depth and carcass muscle depth. Also in the top 20% for lambing ease.

VV230135: The lead lamb ram from 2023 that had huge early growth.

Derrynock 180033: Purchased for \$19,000 for his high indexing LambPlan data and impressive growth PEMD, and overall index.

Ivadene 220031: Purchased last year for his outstanding data combined with phenotype. Top 1% for TCP and carcass. His lambs are impressing us.

Tattykeel 170400: Purchased to continue our Tattykeel family. Was an outstanding ram lamb weighing 85kg at 5 months old. Champion Ram Lamb Australasian Dorset Championships 2014.

Springwaters 170250 (Taz): Has been a very impressive Sire producing a stylish, fast maturing very sound line of offspring.

Tattykeel 200274: Purchased for \$32,000 from Tattykeel in 2021, powerful bodied sire with all the traits that the Poll Dorset breed needs.

Performance when it counts

Valley Vista stud continues to prove their sheep perform when it counts for the commercial producer. The weight-for-age, length and muscle of the Poll Dorset is exemplified in their own lambs, and producers looking to breed high quality suckers should look no further.

When there was a significant trough in the market last spring, Poll Dorset lambs were still achieving a premium as the preferred prime lamb sire for abattoirs across the country because of their impressive growth and carcass attributes and their consistency throughout the supply chain.

One of the biggest drivers of profitability in lamb production is still grams per day, the quicker you can turn off your lambs at an optimum weight the lower the cost of production, and you'll find these growth traits at Valley Vista.

For the second consecutive year, the Coolac, NSW, based stud exhibited the winning Poll Dorset ram and ewe lambs at the Australian Sheep and Wool Show, and won Champion Lamb at the Australasian Dorset Championships.

The winning ram lamb from the ASWS at four months of age weighed 61.5kg, with a muscle depth of 35mm, width of 92.5mm and 5mm of fat, while the second placed ram lamb, VV240106, weighed 58kg, with 44mm depth, 95mm depth, and 6mm of fat.

A majority of the rams offered at Valley Vista are now 12 months old or younger, giving clients a better opportunity to utilise the best genetics and a chance to see the early development of the sire. Extensive data is available on all sheep at Valley Vista with both Lambplan and Stockscan recording done for many years, culminating in the stud achieving a five-star data collection rating from Sheep Genetics.

On the back of our local abattoir Gundagai Meat Processors focus on eating quality and IMF, Valley Vista has also been focussing on using select high IMF stud sires, followed by obtaining carcass data through our own commercial crossbred flock and industry trials to help guide our breeding into the future.

Valley Vista will host its annual summer sale on Friday 10 January 2025, offering 90 rams and 30 scanned-in-lamb stud ewes. These ewes, mixed age and classed in, will be joined to some of the industry's leading rams, including Valley Vista's own top ram lamb, VV240155, along with the 2022 WFI Champion of Champions Poll Dorset Ram VV210155.

This is a unique opportunity to purchase proven stud ewes from elite bloodlines.

The sale will be held on-property at Coolac as well as interfaced with AuctionsPlus and kick off at 11am.

Lot 1 is VV220527, a ewe by Tattykeel 170400 that has an ASBV of +0.18 for IMF. This ewe is one of 5 lots in the sale that is scanned-in-lamb to our star from this year VV240155 - winning Poll Dorset ram lamb at the NSW Dorset Championships and the Australian Sheep & Wool Show, with a post-weaning weight in the top 10%.



Ultrasonic Rib Eye Muscle Scanning In Live Sheep

Meat Index

The meat index formula is based on the eye muscle width (A), eye muscle depth (B) and fat (C) measurements. A higher weighting is given to eye muscle width (A) because it is more heritable while eye muscle depth (B) is influenced by environmental factors. Fat (C) is penalised slightly. The resulting number is then adjusted for the age of the sheep to get an index.

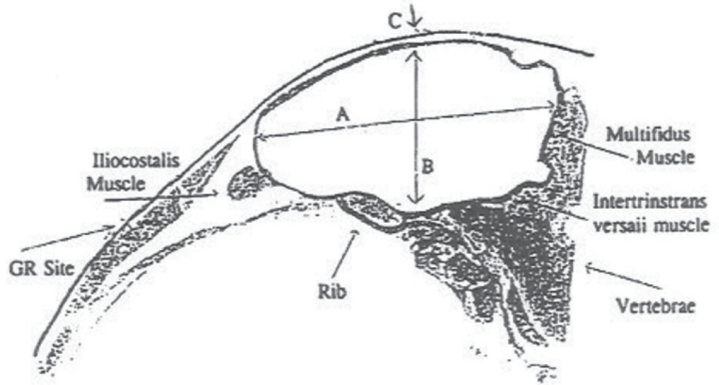

Exposed 12th rib on the carcass cut through the last thoracic and first lumbar vertebrae.

NOTE:

- Current Live Weight = C/LW
- Eye Muscle Area (EMA) is calculated using the eye muscle width and eye muscle depth measurements.



Lots 1-30 | Ewes

LOT	TAG	BORN	SIRE	SOD	JOINED	SCAN TYPE	BWT	WWT	PWT	PEMD	IMF
1	VV220527	2022	TAT170400	TAT170971	VV240155	SINGLE	0.41	8.31	11.3	1.24	0.18
PURCHASER.....							PRICE.....				
2	VV220431	2022	TAT140090	VV140138	VV240155	SINGLE	0.7	10.43	13.75	0.32	-0.75
PURCHASER.....							PRICE.....				
3	VVP220096	2022	HF130156	VV170058	VV240106	SINGLE	0.3	8.93	12.59	1.99	-0.96
PURCHASER.....							PRICE.....				
4	VV220500	2022	HF130156	UP120178	VV240106	SINGLE	0.26	7.82	11.02	2.65	-0.68
PURCHASER.....							PRICE.....				
5	VVP220051	2022	TAT140090	TAT140090	IV220031	TWINS	0.44	8.61	11.6	1.11	-0.77
PURCHASER.....							PRICE.....				
6	VVP220178	2022	VV210015	VV160173	VV240158	SINGLE	0.24	8.13	11.84	2.7	-0.76
PURCHASER.....							PRICE.....				

LOT	TAG	BORN	SIRE	SOD	JOINED	SCAN TYPE	BWT	WWT	PWT	PEMD	IMF
7	VV220071	2022	TAT200274	VV160069	TAT170400	SINGLE	0.22	6.74	9.26	1.68	-0.41
PURCHASER.....							PRICE.....				
8	VV220030	2022	TAT200274	SW170250	VV140138	SINGLE	0.39	8.71	11.47	0.69	-0.45
PURCHASER.....							PRICE.....				
9	VV210424	2021	VV140138	TAT140090	IV220031	SINGLE	0.73	10.81	14.3	-0.01	-0.72
PURCHASER.....							PRICE.....				
10	VVP210080	2021	H190110	TAT140090	IV220031	SINGLE	0.59	9.79	13.32	0.39	-0.57
PURCHASER.....							PRICE.....				
11	VV210428	2021	D180033	B140081	TAT170400	TWIN	0.52	9.6	14.24	2.83	-0.52
PURCHASER.....							PRICE.....				
12	VV210742	2021	D180033	TAT140090	TAT170400	SINGLE	0.61	9.63	12.97	1.53	-0.37
PURCHASER.....							PRICE.....				
13	VV210069	2021	VV140138	TAT140090	D180033	TWIN	0.58	10.34	13.78	0.73	-0.75
PURCHASER.....							PRICE.....				
14	VV210322	2021	VV180493	VV120493	VV140138	SINGLE	0.37	7.89	10.93	-0.82	-0.44
PURCHASER.....							PRICE.....				
15	VV210238	2021	VV190493	VV100115	TAT170400	SINGLE	0.38	7.59	10.6	0.78	-0.49
PURCHASER.....							PRICE.....				
16	VV210562	2021	D180033	TAT170400	TAT170400	TWIN	0.47	8.09	11.25	2.6	0.42
PURCHASER.....							PRICE.....				
17	VV210545	2021	VV200026	TAT170400	TAT170400	TWIN	0.49	9.06	11.96	1.53	-0.25
PURCHASER.....							PRICE.....				
18	VV210076	2021	H190110	VV120061	VV140138	TWIN	0.54	8.31	11.19	-0.89	-0.51
PURCHASER.....							PRICE.....				
19	VV210190	2021	D180033	TAT140090	IV220031	SINGLE	0.5	9.64	12.94	3.36	-0.31
PURCHASER.....							PRICE.....				

LOT	TAG	BORN	SIRE	SOD	JOINED	SCAN TYPE	BWT	WWT	PWT	PEMD	IMF
20	VV210237	2021	VV170058	TAT170400	VV240155	TWIN	0.44	8.52	11.58	1.16	-0.76
PURCHASER.....							PRICE.....				
21	VVP210238	2021	TAT200060	TAT160909	VV240106	SINGLE	0.42	7.76	11.11	0.9	-0.8
PURCHASER.....							PRICE.....				
22	VV200345	2020	VV170058	VV130110	VV240106	TWIN	0.4	7.44	10.16	0.31	-1.05
PURCHASER.....							PRICE.....				
23	VV200418	2020	VV170058	G160037	VV240155	TWIN	0.46	8.38	12.36	0.14	-1.25
PURCHASER.....							PRICE.....				
24	VV200596	2020	VV180493	VV140138	VV240106	TWIN	0.53	9.03	12.24	1.29	-0.7
PURCHASER.....							PRICE.....				
25	VV200479	2020	SW180022	VV110126	VV140138	SINGLE	0.38	8.07	12.92	0.59	-0.58
PURCHASER.....							PRICE.....				
26	VVP200158	2020	VV170058	VV140138	IV220031	SINGLE	0.46	8.51	11.59	0.34	-1.1
PURCHASER.....							PRICE.....				
27	VV200635	2020	D180033	VV1130110	VV240106	TWIN	0.5	7.8	10.55	0.95	-0.15
PURCHASER.....							PRICE.....				
28	VV200130	2020	TAT170400	VV160069	VV240155	SINGLE	0.32	6.07	8.8	1.6	0.07
PURCHASER.....							PRICE.....				
29	VV190183	2019	VV170058	VV130206	IV220031	SINGLE	0.57	9.96	13.32	-0.35	-1.21
PURCHASER.....							PRICE.....				
30	VV190264	2019	VV170058	UP120178	D180033	SINGLE	0.44	8.72	11.97	0.73	-1.31
PURCHASER.....							PRICE.....				



Lots 31-33 | Select Sires

LOT	TAG	BORN	SIRE	SOD	FAT	EMA	BWT	WWT	PWT	PFAT	PEMD	IMF	TCP
31	VV240111	April	TAT170400	TAT140090	7	45	0.51	9.61	12.89	-0.07	1.66	-0.17	131.72

PURCHASER..... PRICE.....

32	VV240090	April	VV210006	TAT140090	6	42	0.51	9.17	12.47	-0.16	1.41	-0.79	122.69
----	----------	-------	----------	-----------	---	----	------	------	-------	-------	------	-------	--------

PURCHASER..... PRICE.....

33	VV240170	April	VV210079	VV170058	5	40	0.60	10.09	13.76	-1.82	-0.32	-0.88	121.56
----	----------	-------	----------	----------	---	----	------	-------	-------	-------	-------	-------	--------

PURCHASER..... PRICE.....





Sheep Data Management

Working towards a more productive, efficient and profitable sheep industry
Sheep Genetics service provision • Data management for stud flocks
Commercial data management • Software help and support

If you want to improve something... You need to start measuring it!

Elise Bowen Ph: 0428 420 981

Email: sheepdatamanagement@gmail.com Web: www.sheepdatamanagement.com

 Sheep Data Management
  @notjustcountingsheep

Lots 34-104 | Poll Dorset Rams | Single Lots

LOT	TAG	BORN	SIRE	FAT	EMA	BWT	WWT	PWT	PFAT	PEMD	IMF	TCP
34	VV240005	April	VV210079	6	41	0.72	10.87	15.34	-1.48	0.25	-0.57	127.65
PURCHASER.....								PRICE.....				
35	VV240032	April	VV210079	6	42	0.68	10.81	14.97	-1.34	-0.45	-0.51	122.40
PURCHASER.....								PRICE.....				
36	VV240271	May	VVP220064	6	43	0.39	9.33	13.20	-0.34	2.13	-0.31	140.85
PURCHASER.....								PRICE.....				
37	VV240285	May	VV210006	6	43	0.46	10.10	13.66	-0.27	1.25	-0.92	124.29
PURCHASER.....								PRICE.....				
38	VV240077	April	VV230135	5	39	0.65	9.88	14.14	-1.74	-0.55	-0.74	123.69
PURCHASER.....								PRICE.....				
39	VVP240070	May	IV220031	6	44	0.39	11.25	16.29	-0.12	3.08	-0.21	154.20
PURCHASER.....								PRICE.....				
40	VVP240005	April	IV220031	5	44	0.61	12.30	18.43	-1.05	2.40	-0.30	158.68
PURCHASER.....								PRICE.....				
41	VV240259	April	VV190493	6	44	0.54	10.27	13.96	-1.04	1.63	-0.94	133.30
PURCHASER.....								PRICE.....				
42	VV240029	April	IV220031	6	44	0.41	9.18	13.63	-0.48	2.21	-0.17	142.97
PURCHASER.....								PRICE.....				
43	VV240107	April	TAT170400	5	38	0.45	8.65	12.08	-0.60	2.46	0.03	141.92
PURCHASER.....								PRICE.....				
44	VV240286	May	VV210006	5	40	0.51	9.90	13.39	-0.64	1.25	-1.01	125.77
PURCHASER.....								PRICE.....				
45	VV240057	April	VV230135	6	41	0.66	10.19	14.45	-1.47	-0.54	-0.79	122.23
PURCHASER.....								PRICE.....				

LOT	TAG	BORN	SIRE	FAT	EMA	BWT	WWT	PWT	PFAT	PEMD	IMF	TCP
46	VV240340	May	VV210414	4	37	0.60	10.61	13.13	-2.44	-1.25	-0.81	118.32
PURCHASER.....								PRICE.....				
47	VV240152	April	VV160173	5	35	0.57	8.30	11.89	-0.56	0.27	-0.36	119.78
PURCHASER.....								PRICE.....				
48	VV240140	April	VV160173	5	38	0.60	8.79	12.11	-1.20	0.43	-0.63	120.95
PURCHASER.....								PRICE.....				
49	VV240134	April	VV210079	4	35	0.69	9.99	13.80	-1.62	-0.38	-0.40	121.23
PURCHASER.....								PRICE.....				
50	VV240094	April	VV210006	5	38	0.50	9.11	12.69	-0.33	1.27	-0.77	122.81
PURCHASER.....								PRICE.....				
51	VV240045	April	VV230135	6	38	0.55	9.74	12.70	-0.57	0.89	-0.18	127.99
PURCHASER.....								PRICE.....				
52	VV240055	April	VV230135	6	37	0.54	9.08	12.00	-1.63	0.26	-0.85	122.94
PURCHASER.....								PRICE.....				
53	VVP240006	April	IV220031	6	38	0.48	11.06	16.28	-0.92	2.29	-0.31	153.09
PURCHASER.....								PRICE.....				
54	VVP240078	June	IV220032	5	40	0.37	7.41	12.56	-0.80	0.50	-0.32	129.60
PURCHASER.....								PRICE.....				
55	VV240189	April	TA1200274	6	42	0.49	8.83	11.53	-0.77	1.63	-0.31	135.20
PURCHASER.....								PRICE.....				
56	VV240136	April	VV210079	5	40	0.61	9.90	13.36	-1.50	0.36	-0.56	123.88
PURCHASER.....								PRICE.....				
57	VV240027	April	VV210079	5	36	0.57	9.21	12.54	-1.08	0.09	-0.50	118.60
PURCHASER.....								PRICE.....				

LOT	TAG	BORN	SIRE	FAT	EMA	BWT	WWT	PWT	PFAT	PEMD	IMF	TCP
58	VV240066	April	IV220031	5	42	0.26	9.89	15.00	-0.03	3.93	-0.54	156.73
PURCHASER.....								PRICE.....				
59	VVP240034	April	TAT170400	5	41	0.52	9.22	12.94	0.34	2.75	0.20	141.88
PURCHASER.....								PRICE.....				
60	VV240341	May	VV210414	4	36	0.57	10.63	13.49	-1.42	0.02	-0.79	122.57
PURCHASER.....								PRICE.....				
61	VV240199	April	TAT200274	5	38	0.36	8.69	11.23	-1.15	0.79	-0.56	128.74
PURCHASER.....								PRICE.....				
62	VV240272	May	VV160173	4	37	0.53	8.76	11.93	-1.25	0.56	-0.66	122.68
PURCHASER.....								PRICE.....				
63	VV240052	April	IV220031	5	42	0.34	9.96	15.58	-0.46	2.96	-0.35	153.51
PURCHASER.....								PRICE.....				
64	VV240195	April	TAT200274	6	39	0.37	9.06	12.32	0.22	1.83	-0.19	133.97
PURCHASER.....								PRICE.....				
65	VV240007	April	TAT170400	6	41	0.36	7.64	10.35	0.18	2.47	0.18	133.44
PURCHASER.....								PRICE.....				
66	VV240247	April	D180033	6	44	0.47	9.65	12.88	-0.39	2.99	-0.12	146.12
PURCHASER.....								PRICE.....				
67	VV240123	April	VV210079	4	37	0.64	9.56	13.02	-2.24	-1.07	-0.51	119.71
PURCHASER.....								PRICE.....				
68	VVP240061	May	VV210006	5	34	0.46	8.05	10.91	-0.87	0.40	-0.63	118.02
PURCHASER.....								PRICE.....				
69	VV240092	April	VV210006	5	37	0.49	7.78	11.41	0.10	0.98	-0.65	119.28
PURCHASER.....								PRICE.....				

LOT	TAG	BORN	SIRE	FAT	EMA	BWT	WWT	PWT	PFAT	PEMD	IMF	TCP
70	VV240267	May	VVP220064	4	40	0.39	9.66	14.18	0.13	3.01	-0.20	147.45
PURCHASER.....								PRICE.....				
71	VV240192	April	VV210155	5	38	0.54	9.67	13.57	-1.06	0.13	-0.30	124.89
PURCHASER.....								PRICE.....				
72	VVP240031	April	VV230135	4	34	0.61	9.81	13.38	-1.48	0.06	-0.79	124.21
PURCHASER.....								PRICE.....				
73	VV240156	April	VV210155	5	37	0.48	9.92	13.19	-1.35	-0.12	-0.18	124.45
PURCHASER.....								PRICE.....				
74	VV240204	April	VV220411	5	38	0.54	10.36	15.00	-1.37	1.11	-0.41	139.58
PURCHASER.....								PRICE.....				
75	VV240230	April	VV220412	5	35	0.15	8.10	11.45	-1.01	1.23	-0.41	129.23
PURCHASER.....								PRICE.....				
76	VV240181	April	IV220031	5	40	0.41	10.39	16.12	-0.49	2.97	-0.32	154.64
PURCHASER.....								PRICE.....				
77	VV240030	April	VV210006	6	40	0.47	8.82	12.44	-0.37	0.83	-0.52	123.08
PURCHASER.....								PRICE.....				
78	VVP240033	April	IV220031	5	41	0.48	10.78	15.81	-0.41	2.92	-0.13	153.55
PURCHASER.....								PRICE.....				
79	VV240105	April	TAT170400	4	37	0.46	8.50	11.26	0.33	2.20	0.43	134.94
PURCHASER.....								PRICE.....				
80	VVP240076	June	IV220031	5	38	0.33	7.10	9.68	-0.55	1.30	-0.70	125.30
PURCHASER.....								PRICE.....				
81	VV240128	April	VV210079	5	36	0.52	9.17	12.42	-1.38	0.07	-0.70	118.75
PURCHASER.....								PRICE.....				

LOT	TAG	BORN	SIRE	FAT	EMA	BWT	WWT	PWT	PFAT	PEMD	IMF	TCP
82	VV240312	May	VV160173	4	35	0.65	9.86	13.47	-1.36	0.09	-0.71	124.01
PURCHASER.....								PRICE.....				
83	VV240309	May	VV200086	5	36	0.51	8.97	11.58	-1.14	1.50	-0.18	132.11
PURCHASER.....								PRICE.....				
84	VV240039	April	VV210079	5	37	0.55	9.35	13.09	-1.16	0.41	-0.64	122.28
PURCHASER.....								PRICE.....				
85	VV240129	April	VV210079	5	37	0.57	9.12	13.30	-0.83	-0.29	-0.26	119.82
PURCHASER.....								PRICE.....				
86	VV240240	April	VV190514	4	38	0.46	8.42	11.63	-0.58	1.40	-0.34	129.05
PURCHASER.....								PRICE.....				
87	VV240323	May	VV200086	5	38	0.49	8.59	11.42	0.25	2.83	0.28	136.36
PURCHASER.....								PRICE.....				
88	VV240352	May	VV200086	5	37	0.50	8.06	11.26	-1.15	0.83	0.28	125.98
PURCHASER.....								PRICE.....				
89	VV240038	April	VV210079	4	33	0.54	9.23	13.13	-0.92	0.29	-0.57	120.79
PURCHASER.....								PRICE.....				
90	VV240120	April	VV210079	4	37	0.49	9.52	12.81	-0.88	1.10	-0.29	128.60
PURCHASER.....								PRICE.....				
91	VV240260	April	TA17200274	5	40	0.35	9.20	12.35	-0.90	1.71	-0.68	134.79
PURCHASER.....								PRICE.....				
92	VV240317	May	VV210006	5	35	0.60	8.92	12.22	-0.56	0.12	-0.58	114.19
PURCHASER.....								PRICE.....				
93	VV240265	April	VV220411	4	37	0.36	8.93	13.00	-0.81	1.47	-0.21	139.96
PURCHASER.....								PRICE.....				

LOT	TAG	BORN	SIRE	FAT	EMA	BWT	WWT	PWT	PFAT	PEMD	IMF	TCP
94	VV240258	April	VV190514	5	37	0.49	8.54	11.43	-0.51	1.70	-0.10	132.68
PURCHASER.....								PRICE.....				
95	VV240018	April	IV220031	5	41	0.41	10.18	15.21	-0.33	3.61	-0.26	157.43
PURCHASER.....								PRICE.....				
96	VV240125	April	VV210006	4	37	0.46	7.76	10.63	-0.33	1.22	-0.68	119.66
PURCHASER.....								PRICE.....				
97	VV240255	April	D180033	5	37	0.66	10.02	14.93	-0.65	3.56	-0.37	157.98
PURCHASER.....								PRICE.....				
98	VV240151	April	VV160173	5	38	0.32	6.25	8.33	-1.01	-0.02	-0.46	111.04
PURCHASER.....								PRICE.....				
99	VV240329	May	VVP220064	5	36	0.36	7.65	11.10	-0.92	2.50	-0.43	142.38
PURCHASER.....								PRICE.....				
100	VV240063	April	VV230135	5	36	0.64	9.32	12.59	-0.46	0.25	-0.02	123.32
PURCHASER.....								PRICE.....				
101	VV240017	April	IV220031	4	39	0.41	10.34	15.26	-0.89	3.12	-0.33	156.82
PURCHASER.....								PRICE.....				
102	VV240196	April	VV160173	4	35	0.57	8.69	12.56	-0.73	0.21	-0.42	120.48
PURCHASER.....								PRICE.....				
103	VV240022	April	TAT170400	5	37	0.40	7.40	9.97	-0.04	2.00	0.12	127.95
PURCHASER.....								PRICE.....				
104	VV240327	May	TAT170400	5	34	0.32	7.44	10.97	0.37	1.25	-0.27	120.66
PURCHASER.....								PRICE.....				

Lots 105-116 | White Suffolk Rams | Single Lots

LOT	TAG	BORN	FAT	EMA
-----	-----	------	-----	-----

105	VV231161	September	5	38
-----	----------	-----------	---	----

PURCHASER..... PRICE.....

106	VV231177	September	5	40
-----	----------	-----------	---	----

PURCHASER..... PRICE.....

107	VV231200	September	6	38
-----	----------	-----------	---	----

PURCHASER..... PRICE.....

108	VV231147	September	5	38
-----	----------	-----------	---	----

PURCHASER..... PRICE.....

109	VV231160	September	5	42
-----	----------	-----------	---	----

PURCHASER..... PRICE.....

110	VV231145	September	6	44
-----	----------	-----------	---	----

PURCHASER..... PRICE.....

111	VV231199	September	5	40
-----	----------	-----------	---	----

PURCHASER..... PRICE.....

112	VV231182	September	5	40
-----	----------	-----------	---	----

PURCHASER..... PRICE.....

M & S SHARMAN

CARTAGE

ABN 88 028 924 099

"WINDYVIEW" COOLAC NSW 2727

Ph/Fax: 02 6945 3331 Mobile: 0412 555 407

• LIVESTOCK	• WOOL	• GENERAL
-------------	--------	-----------

LOT	TAG	BORN	FAT	EMA
113	VV231195	September	5	41
PURCHASER..... PRICE.....				
114	VV231169	September	5	43
PURCHASER..... PRICE.....				
115	VV231146	September	5	38
PURCHASER..... PRICE.....				
116	VV231184	September	4	36
PURCHASER..... PRICE.....				



Can't make the sale?

Purchase online in eight simple steps!

Log on to AuctionsPlus and bid on your phone, tablet or computer.

Contact AuctionsPlus on (02) 9262 4222
or email studsales@auctionsplus.com.au
or www.auctionsplus.com.au

Check us out on: [f](#) [@](#) [t](#) [in](#)

- 1 **REGISTER ONLINE**
Free once off registration for all auctions.
- 2 **COMPLETE BUYER INDUCTION**
The buyer induction will help you understand the roles and responsibilities of everyone on the AuctionsPlus system.
- 3 **VIEW CATALOGUE**
View photos, videos, pedigrees and more.
- 4 **ENTER AUCTION**
Log into the auction anytime, anywhere and bid on your mobile, tablet or computer.
- 5 **AUTO BID**
Can't stay for the whole sale? Set your maximum bid on the lot that you want to purchase and let the computer bid for you.
- 6 **CONTACT SELLING AGENT**
If successful, contact selling agent to arrange payment and delivery. The agent contact details will be in the catalogue header.
- 7 **PAYMENT**
Via the selling agent's terms and conditions.
- 8 **DELIVERY**
Arrange transport of livestock at your expense.

NATIONAL VENDOR DECLARATION (SHEEP AND LAMBS) AND WAYBILL - eNVD

S0720
41468951

Print deadline:

Part A To be completed by the owner or person who is responsible for the husbandry of the sheep or lambs.

Owner of sheep or lambs AB & DL SCOTT 420 COOLAC RD COOLAC (POSTCODE) NSW
 Property/place where the journey commenced

PROPERTY IDENTIFICATION CODE (PIC) OF THE STOCK IS BEING MOVED FROM

THIS NLS/ET BE THE PIC OF THE PROPERTY THAT THE STOCK IS BEING MOVED FROM

NG2922042

Number	Year born	Description (BREED, SEX & AGE TYPE OR CROSSBRED, WETHER/LAMB GROUP)	Month of shearing	PIC or Brand on Ear Tags (IF REFERRED TO PIC SHEWAS ABOVE)	Earmarks (IF PRESENT OR REQUIRED)
2024		Poll Dorset - M			①
		Poll Dorset - F			②
					③
					④
					⑤
					⑥
					⑦
					⑧
					⑨
					⑩
					⑪
					⑫
					⑬
					⑭
					⑮
					⑯
					⑰
					⑱
					⑲
					⑳
					㉑
					㉒
					㉓
					㉔
					㉕
					㉖
					㉗
					㉘
					㉙
					㉚
					㉛
					㉜
					㉝
					㉞
					㉟
					㊱
					㊲
					㊳
					㊴
					㊵
					㊶
					㊷
					㊸
					㊹
					㊺
					㊻
					㊼
					㊽
					㊾
					㊿

Use the Attachment Forms for consignments that require more lines to describe the stock. (See Explanatory Notes)

A. Have PICs on all of the NLS tags only on sheep in this consignment been listed in the Description table above (other than the PIC printed on this NVD)? - Yes OR

B. Have all sheep in this consignment been tagged with an NLS tag with the PIC printed on this NVD or the associated WA brand as listed in the description table above - Yes

Number of electronic NLS devices in this consignment _____ AND/OR

Hours of feed and water before transporting _____

Consigned to _____ (NAME OF PERSON OR BUSINESS)

Destination (if different) of sheep or lambs _____ (TOWNSHIP/BAIRN)

Destination PIC (REQ.: WA & TAS) _____ (LOCALITY ADDRESS) (STATE)

Details of other statutory documents relating to this movement e.g. health statement _____

DOCUMENT TYPE _____ NUMBER _____ OFFICE OF SHEEP / EXPORT DATE _____ / 20____

1 Have these sheep or lambs been raised consistent with the rules of an independently audited QA program on the property the PIC of which is shown above?

Yes No If Yes, give details: _____

2 Have all the sheep or lambs in this consignment been treated with a Scabby Mouth Vaccination either at marking or at least 14 days prior to their presentation for sale?

Yes No If No, how long ago were the sheep or lambs obtained or purchased? (If purchased at different times, tick the box corresponding to the time of the most recent purchase)

3 Are any of the sheep or lambs in this consignment still within a Withholding Period (WHP) or Export Slaughter Interval (ESI) as set by APVMA or SAFEWAT, following treatment with any veterinary drug or chemical? Yes No If Yes, give details: (Record additional details in question 7)

4 In the past 60 days, have any of the sheep or lambs in this consignment consumed any material that was still within a withholding period when harvested, collected or first grazed? Yes No If Yes, give details: _____

5 Have the sheep or lambs in this consignment ever in their lives been fed feed containing animal fats? (See Explanatory Notes) Yes No If Yes, give details: _____

6 Please include any additional information below eg. vaccination programs, animal health certification, additional declarations, etc.

7 Declaration

1 ANDREW SCOTT 420 COOLAC RD COOLAC NSW
 FULL NAME FULL ADDRESS POSTCODE STATE

2 I declare that I am the owner or the person responsible for the husbandry of the sheep or lambs and that all the information in part A of this document is true and correct. I also declare that I have read and understood all the questions that I have answered, that I have read and understood the explanatory notes, and that, while under my control, the sheep or lambs were not fed restricted animal material (including meat and bone meal) in breach of State or Territory legislation.

3 Signature * *Andrew Scott* Date* 22/12/2024
 Only the person whose name appears above may sign this declaration or make amendments which must be initialed.

4 Tel no. 0419208272 Fax no. _____
 Email. valleyvista@valleyvista.com.au

5 Part B To be completed by the person in charge of the sheep or lambs while they are being moved. Completion of this part is optional in SA and VIC.

6 Movement commenced: _____ / 20____ (am/pm)

7 Vehicle registration number(s): _____ am the person in charge of the sheep or lambs during the movement and declare all the information in Part B is true and correct.

8 Signature _____ Date _____ / 20____ Tel no. _____
 *When more than one truck is carrying the sheep or lambs, other vehicle registration numbers are to be recorded.

Answers that are too long to fit within the printable space are marked with "Refer" to attachments page". The attachments page is available from page 2 of the print-out provided. You can also access this declaration record, including the attachments page, electronically. To find out how you can do this, go to www.mca.com.au/pa C-101087434

S R S

SCOTTS RAM SHEARING

Based out of Gundagai NSW, Scotts Ram Shearing is willing to travel to provide you with a modern and efficient way of shearing. Give us a call or find us on Facebook or Instagram to sort out all your Ram shearing needs today.



GET IN CONTACT

Give Luke a call on **0402 744 255**, find us on Facebook or Instagram to discuss your location, number of rams and when you would like to shear. We do our best to accommodate your needs.

01



SET UP

No shearing shed is required, but power to run the trailer is essential. The trailer is 2.2m wide and 3m tall, fitting through most gates and can be set up by hooking onto any race or yard set up that is available.

02



SHEAR RAMS

No sedation is required as the Peakhill ShearEzy machine handles large sheep with ease, resulting in less stress for the sheep, in particular reducing damage to the scrotum to ensure sperm quality stays high. Scotts Ram Shearing is perfect for Stud sheep, with us taking extra care on presentation.

03



JOB DONE

Rams can be let straight back into the paddock once shorn, job done.

04



0402 744 255



luke@scottsramshearing.com



5 Back Station Crk Rd, Gundagai NSW, 2722



/SCOTTSRAMSHEARING



@scottsramshearing

ABN

87 707 788 648

Buyers Instruction Slip

Trading Name:.....
.....

Address:.....
.....

P/Code:..... Telephone:.....

Send Account to:.....
.....

Lots Purchased:

.....	\$
.....	\$
.....	\$
.....	\$
.....	\$
.....	\$
.....	\$
.....	\$
.....	\$

Carrier:.....

Delivery Instructions:.....

Insurance:.....
.....
.....

Signature of Buyer(s):.....
.....

Date:

**** NO VERBAL INSTRUCTIONS WILL BE ACCEPTED****



PROUDLY SUPPORTING OUR LOCAL COMMUNITY

BRANCH MANAGER

Ross Tout | 0427 144 430

LIVESTOCK

Rob Stubbs | 0417 4 78 886

Harrison Daley | 0428 977 437

Nick Gilvarry | 0438 871 653

Harry Waters | 0417 441 155

FARM SUPPLIES

Daniel McDonnell | Gundagai | 0418 979 243

David Crooks | Adelong | 0407 632 34 7

Lachlan Hatton | Tumut | 0427 559 500

WOOL

Tim McMeekin | 0427 830 003

STUD STOCK

Michael Glasser | 0403 526 702

Ryan Bajada | 0418 218 328

Adelong | 02 6941 3100

Gundagai | 02 6944 1155

Tumut | 02 6981 3100



Elders

SCOTT'S SCANNING

PREGNANCY SCANNING OF SHEEP

ULTRASONIC SCANNING ALLOWS YOU TO

- Identify singles, twins & drys
- Manage mob by ageing lambs to split early and lates
- Increase twin survival
- Manage twin bearing ewes to rejoin in good condition
- Select twins as replacement stock
- Sell dry sheep early and free up feed
- Reduce deaths from Pregnancy Toxaemia

"IMPROVE PROFITABILITY"

Andrew Scott: 0419208272

Joe Scott: 0429220492